

REVISIONS
03.16.2018
04.12.2018
03.13.2019

TERRESCAPE INC.
 YVONNE R. HALL
 Landscape Architect
 FL REG NO LC66000420 PH 941-952-9123
 FL REG NO LA0001573 FAX 941-954-7485
 2256 Grove Street Sarasota, Florida 34239

GREEN STREET CHURCH
 SARASOTA COUNTY
 ENGLEWOOD FLORIDA

SCALE
1" = 20'
DATE
12.06.2017
JOB NUMBER
SHEET

LS-1

The seal appearing on this document was authorized by Yvonne Renee Hall LA0001573 on March 13, 2019.

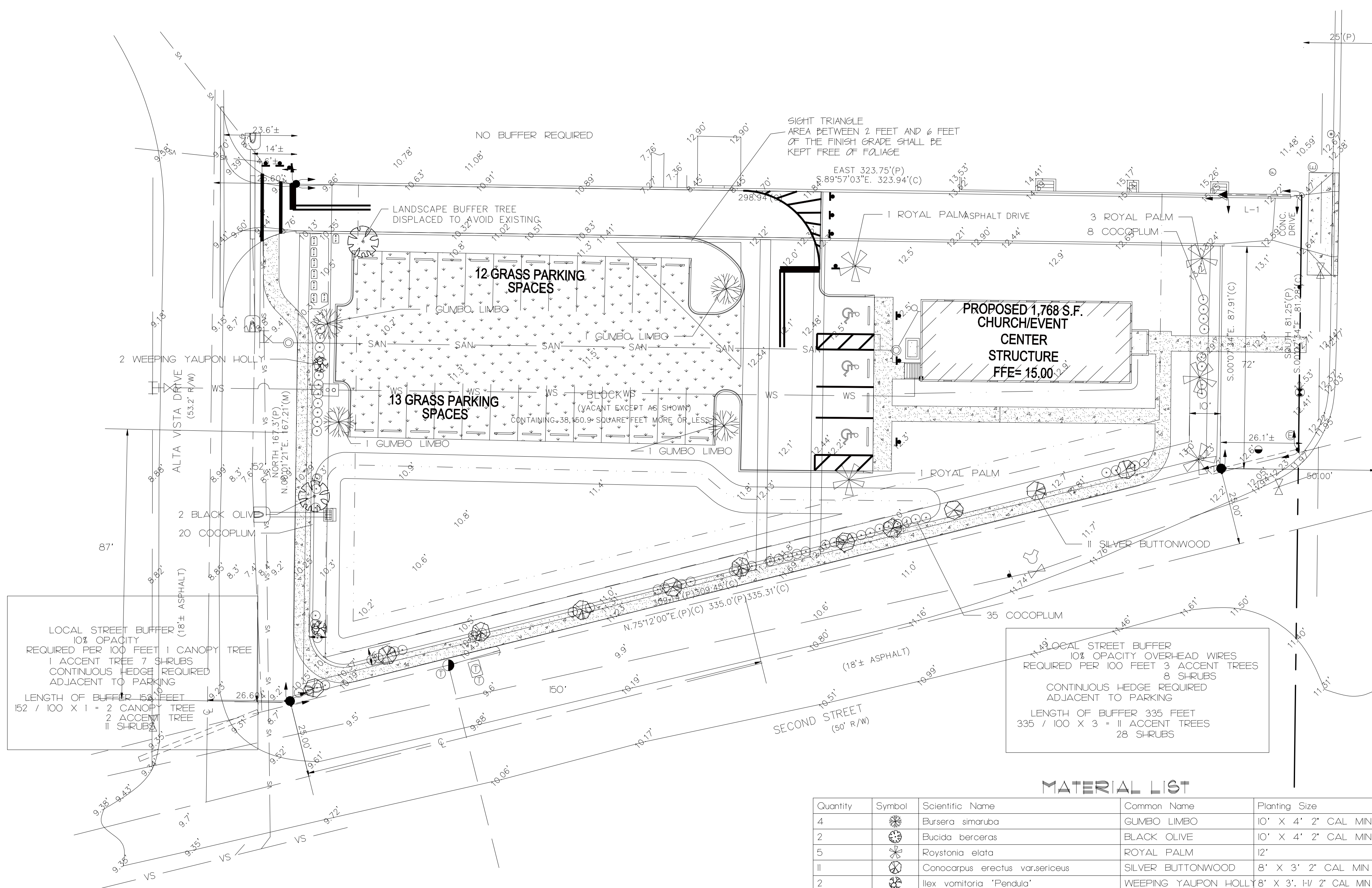

COLLECTOR STREET BUFFER
 REQUIRED PER 100 FEET
 3 CANOPY TREE, 8 SHRUBS
 LENGTH OF BUFFER 88 FEET
 88/100X3 = 3 CANOPY TREE
 7 SHRUBS

SARASOTA COUNTY TREE
 PROTECTION REQUIREMENTS
 REQUIRED 1 TREE PER 2000 SQ FT OF SITE
 TOTAL AREA OF SITE 34,000
 34,000 / 2,000 = 17 TREES

LOCAL STREET BUFFER
 10% OPACITY
 REQUIRED PER 100 FEET 1 CANOPY TREE
 1 ACCENT TREE 7 SHRUBS
 CONTINUOUS HEDGE REQUIRED
 ADJACENT TO PARKING
 LENGTH OF BUFFER 152 FEET
 152 / 100 X 1 = 2 CANOPY TREE
 2 ACCENT TREE
 11 SHRUBS

LOCAL STREET BUFFER
 10% OPACITY OVERHEAD WIRES
 REQUIRED PER 100 FEET 3 ACCENT TREES
 8 SHRUBS
 CONTINUOUS HEDGE REQUIRED
 ADJACENT TO PARKING
 LENGTH OF BUFFER 335 FEET
 335 / 100 X 3 = 11 ACCENT TREES
 28 SHRUBS

MATERIAL LIST

Quantity	Symbol	Scientific Name	Common Name	Planting Size
4		Bursera simaruba	GUMBO LIMBO	10' X 4' 2" CAL MIN SPECS
2		Bucida berceas	BLACK OLIVE	10' X 4' 2" CAL MIN SPECS
5		Roystonea elata	ROYAL PALM	12'
11		Conocarpus erectus var. sericeus	SILVER BUTTONWOOD	8' X 3' 2" CAL MIN SPEC
2		Ilex vomitoria 'Pendula'	WEEPING YALPON HOLLY	8' X 3' 1/2' 2" CAL MIN SPEC
65		Chrysobalanus icaco	COCOPLUM	3 GAL 18-24" MIN HGT
14			SHREDDED ORGANIC MULCH	CU YD

- GENERAL NOTES
- ALL PLANT MATERIALS SHALL BE FLORIDA NO. 1 OR BETTER PER FLORIDA GRADES AND STANDARDS FOR NURSERY PLANTS PER FLORIDA DEPARTMENT OF CONSUMER SERVICES. PLANTS SHALL BE FREE OF DISEASE, INSECTS, DEFECTS AND/OR INJURIES.
 - ALL PLANTING AREAS SHALL HAVE A 2" TO 3" LAYER OF SHREDDED ORGANIC MULCH. MULCH SHALL NOT BE IN CONTACT WITH THE BARK OF TREES OR SHRUBS. MULCH SHALL BE GRADE "B" OR BETTER.
 - WORK SHALL PROGRESS IN A WORKMANLIKE MANNER ACCORDING TO STANDARDS OF THE INDUSTRY.
 - LANDSCAPING SHALL COMPLY WITH THE WATER EFFICIENT LANDSCAPE ORDINANCE 2008-08 AS IT PERTAINS TO IRRIGATION DESIGN AND PLANT SELECTION. EITHER AN AUTOMATIC IRRIGATION SYSTEM OR ADEQUATE WATER OUTLETS (ONE EVERY 50') SHALL BE PROVIDED FOR THE PURPOSE OF ESTABLISHING AND MAINTAINING ALL PLANT MATERIALS.
 - ALL TREES SHALL BE INSTALLED AND ESTABLISHED FOLLOWING THE GUIDELINES IN THE "TREE AND SHRUB PLANTING AND ESTABLISHMENT" AVAILABLE THROUGH SARASOTA COUNTY EXTENSION SERVICE.
 - ALL DISTURBED AREAS WITHIN LANDSCAPE BUFFERS AND IN LANDSCAPE ISLANDS IN THE PARKING LOT SHALL BE SODED WITH EITHER AGRANTING BAHIA OR EMPIRE ZOYSIA SOD. SOD SHALL BE OF GOOD QUALITY AND INSTALLED WITH PESCES FIRMLY TOGETHER SO AS TO FORM A CONTINUOUS SURFACE. ACTUAL QUANTITY OF SOD REQUIRED TO COVER DISTURBED AREAS MAY VARY AND SHALL BE DETERMINED AT THE COMPLETION OF CONSTRUCTION.
 - ALL PLANTED TREES SHALL BE PLANTED BEYOND THE TOP OF SLOPE OF DRAINAGE SWALES OR DITCHES. TREES SHALL NOT BE PLANTED ON THE SIDE SLOPES OR THE BOTTOM OF SWALES DITCHES OR RETENTION AREA.
 - ALL NOXIOUS TREES AND PLANTS SHALL BE REMOVED FROM THE SITE AT THE TIME OF DEVELOPMENT. THIS INCLUDES BUT SHALL NOT BE LIMITED TO BRAZILIAN PEPPER (SCHIPIUS TREKINIFOLIUS), AUSTRALIAN PINE (CAUSARINA SPP), MELALEUCA (MELALEUCA SPP) AND CARROTWOOD (CUPANIOPSIS ANACARDIODES).
 - LANDSCAPING SHALL BE MAINTAINED IN PERPETUITY IN A MANNER TO MEET COUNTY CODES AND IN A NEAT (FREE OF LITTER AND DEBRIS) AND HEALTHY CONDITION.

PROPOSED SITE PLAN